

Batch Number	2	Additional Payments	\$1,198,724.49	Batch Total
A597	ALEMIAN; NABIL		\$588.50	Vend Total
P.O. #	506440	AIDE IN LIEU OF TRANSPORTATION	\$588.50	PO Total
1250	ATLANTIC CITY ELECTRIC		\$27,238.87	Vend Total
P.O. #	506438	JUNE 2025 ELECTRIC	\$14,162.00	PO Total
P.O. #	506452	JUNE 2025 MS & HS	\$13,076.87	P PO Total
0865	ATLANTIC INVESTIGATIONS, LLC		\$1,443.50	Vend Total
P.O. #	506457	RANDOMS & POST ACCIDENT	\$1,443.50	PO Total
1376	BELMONT AND CRYSTAL SPRINGS		\$58.18	Vend Total
P.O. #	506354	WATER SUPPLY	\$58.18	PO Total
1632	CAMDEN COUNTY EDUCATIONAL SRVCS. COMM.		\$331,548.98	Vend Total
P.O. #	506471	AIL SECOND SEMESTER	\$331,548.98	PO Total
T788	CHICO; REGINA		\$289.14	Vend Total
P.O. #	506417	NJASBO CONFERENCE REIMB	\$289.14	PO Total
1999	CURRICULUM ASSOCIATES, LLC		\$526,871.00	Vend Total
P.O. #	505752	TEXTBOOK ADOPTION - MATH	\$526,871.00	PO Total
H008	DUCLOS; DELORES		\$46.00	Vend Total
P.O. #	506459	CDL REIMBURSEMENT	\$46.00	PO Total
R666	EI ASSOCIATES, ARCHITECTS & ENGINEERS, P		\$29,800.00	Vend Total
P.O. #	504217	MS MAIN OFFICE HVAC	\$29,800.00	P PO Total
3729	ESS SUPPORT SERVICES, LLC		\$98,238.66	Vend Total
P.O. #	506357	TA'S & NIA'S JUNE 2025 PARTIAL	\$98,238.66	PO Total
2605	GENERAL CHEMICAL AND SUPPLY		\$18,817.64	Vend Total
P.O. #	505223	SUPPLIES	\$18,817.64	PO Total
2667	GLOUCESTER COUNTY SPECIAL SRVCS.		\$20,450.96	Vend Total
P.O. #	506472	JUNE TRANSPORTATION	\$20,450.96	PO Total
Q477	HAGAN; LEANDREA		\$1,177.00	Vend Total
P.O. #	506456	AIDE IN LIEU OF TRANSPORTATION	\$1,177.00	PO Total
T522	INTERSTATE TAX SERVICE, INC.		\$800.01	Vend Total
P.O. #	501114	UNEMPLOYMENT SERVICES 2024-25	\$800.01	P PO Total
K292	MANN; MARK E.		\$1,177.00	Vend Total
P.O. #	506388	AIDE IN LIEU OF TRANSPORTATION	\$1,177.00	PO Total
4696	SAFETY-KLEEN SYSTEMS, INC.		\$289.06	Vend Total
P.O. #	506359	SOLVENT	\$289.06	PO Total
J119	SAVVAS LEARNING COMPANY LLC		\$114,380.70	Vend Total
P.O. #	504710	us history textbooks	\$114,380.70	PO Total

Batch Number	2	Additional Payments	\$1,198,724.49	Batch Total
G203	SEIDENBERG; NICHOLAS		\$2,440.00	Vend Total
	P.O. # 506406 Tuition Reimbursement		\$2,440.00	PO Total
5066	SOUTH JERSEY GAS		\$4,096.66	Vend Total
	P.O. # 506386 JUNE 2025 GAS SERVICE		\$4,096.66	PO Total
5873	WADE, LONG & WOOD, LLC		\$18,827.50	Vend Total
	P.O. # 506231 MAY 2025 SERVICES		\$18,827.50	PO Total
6650	ZALLIE SUPERMARKETS		\$145.13	Vend Total
	P.O. # 502521 Rankin supplies		\$145.13	PO Total
Total for Report =			\$1,198,724.49	

OK
7.9.25



New Jersey Department of Education

Initial/ Renewal Application for ONE Temporary Instructional Space 2025-2026 School Year

SUBCHAPTER 8. TEMPORARY SCHOOL FACILITIES

6A:26-8.1 Temporary facilities standards

Pursuant to 6A:26-8.1 the Executive County Superintendent shall Annually monitor the temporary facilities of school districts for criteria set forth in this code.

District/ County: Winslow Township School District/ Camden

Please check one: Existing School Building: X TCU: _____ Mobile: _____

School/Building: Shirley B. Foster Elementary School

Address of School: 511 Edwards Ave., Chesilhurst, NJ 08089

Year of: Initial Application: 2024 Renewal Application(s): 1st Year: 2025 2nd Year: _____ 3rd Year: _____ Other: _____

Included in the Long Range Facility Plan for educational capacity purpose: Yes _____ No X

Grade Level(s): Pre-K Instructional Activity(s): Pre-K Instructional Activities

Maximum number of students and teachers/aides (total) at one time: 131

Reason for / Improvements made on site: Lowering classroom sinks

The Board of Education approved the renewal temporary application on 07/09/25 (Date)

*****Please attach Board Resolution *****

Certified by: _____ 07/09/25
(Superintendent of Schools) (Date)

(School Business Administrator) 07/09/25
(Date)

For County Use Only:

Date of inspection by County Office: _____ Inspected by: _____

Approval is granted _____ Approval is not granted _____ Subject to the following conditions: _____

(Executive County Superintendent) (Date)

Chesilhurst Board of Education
511 Edwards Avenue
Chesilhurst, NJ 08089

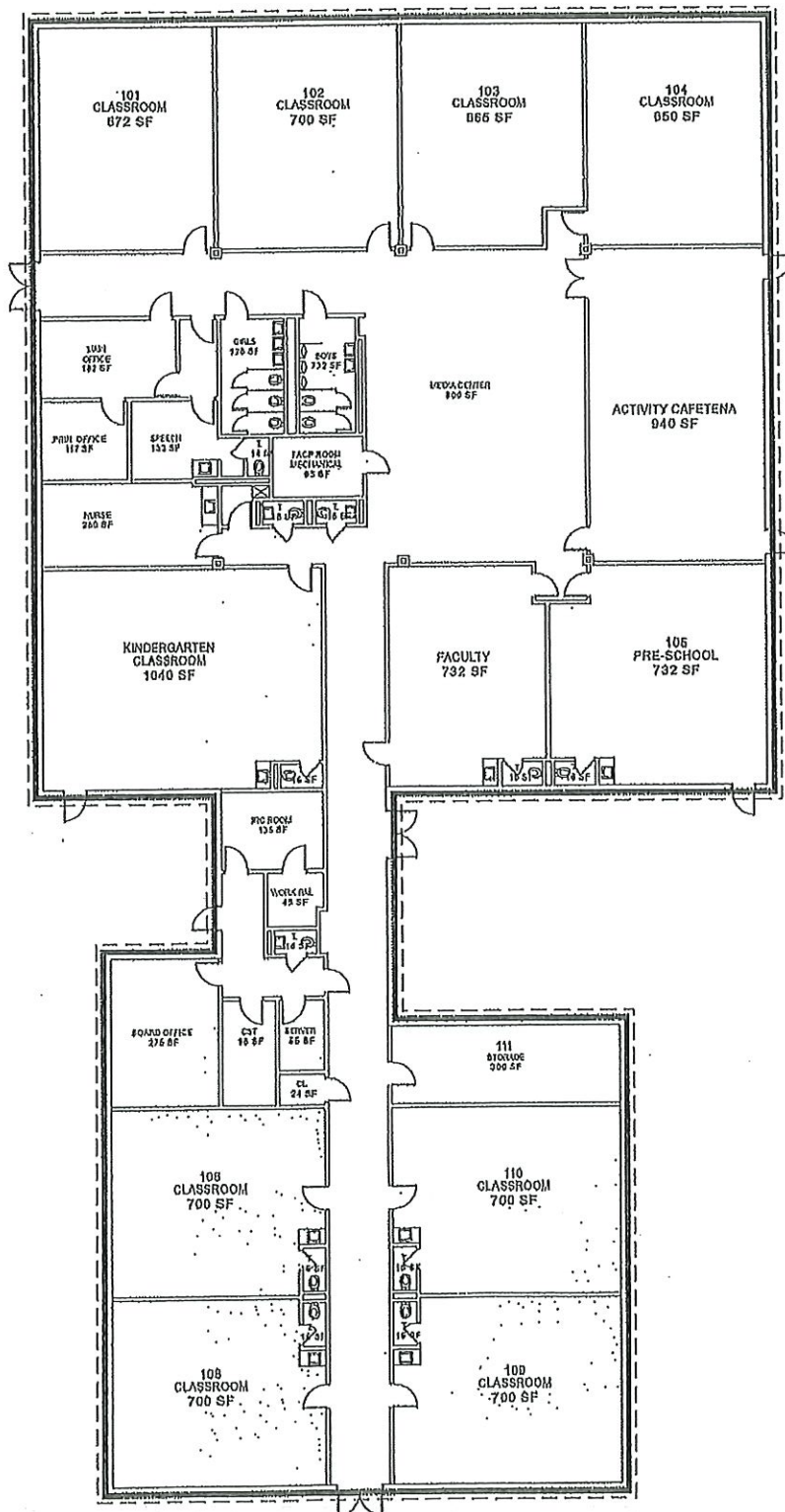



New Jersey Department of Education

Application for Dual Use of Educational Space 2025-2026 School Year

This form is to be used when educational space is required but limited. Dual use of educational spaces is permitted under limited circumstances wherein two small group classes of similar nature separated by a movable divider are operating simultaneously within the same educational space. Permission to operate a dual use educational space must be obtained from the Executive County Superintendent Annually.

District/ County: Winslow Township/ Camden School/Building: School #3

Room Number/ Name: #10 State Approved Use: Yes

Requested Use Group One: Occupational Therapy # Students 5 # Teachers 1

Requested Use Group Two: Physical Therapy # Students 5 # Teachers 1

Description of movable divider used (e.g. height, length, bookshelf, acoustical, etc.):

Divider 6'8' feet Height, 13' feet Length

Acoustical

See attached sketch

The Board of Education approved the Dual Use application on 07/09/25.
(Date)

*****Attach Copy of Board Resolution *****

SUBMIT THE FOLLOWING WITH THIS APPLICATION:

- **A sketch/photo of the space showing room size, location of exit doors, fire detection systems, ventilation systems and divider.**
- **Attach Copy of Board Resolution**

Superintendent of Schools: _____ Date: 07/09/25

School Business Administrator: _____ Date: 07/09/25

For County Office Use Only

Inspected by: _____ Date: _____

Approved as is: _____ Not approved: _____ Approved subject to the following conditions: _____

Executive County Superintendent: _____ Date: _____

School 3

Rm 10

Scale = 1" = 4'

Windsor Schools

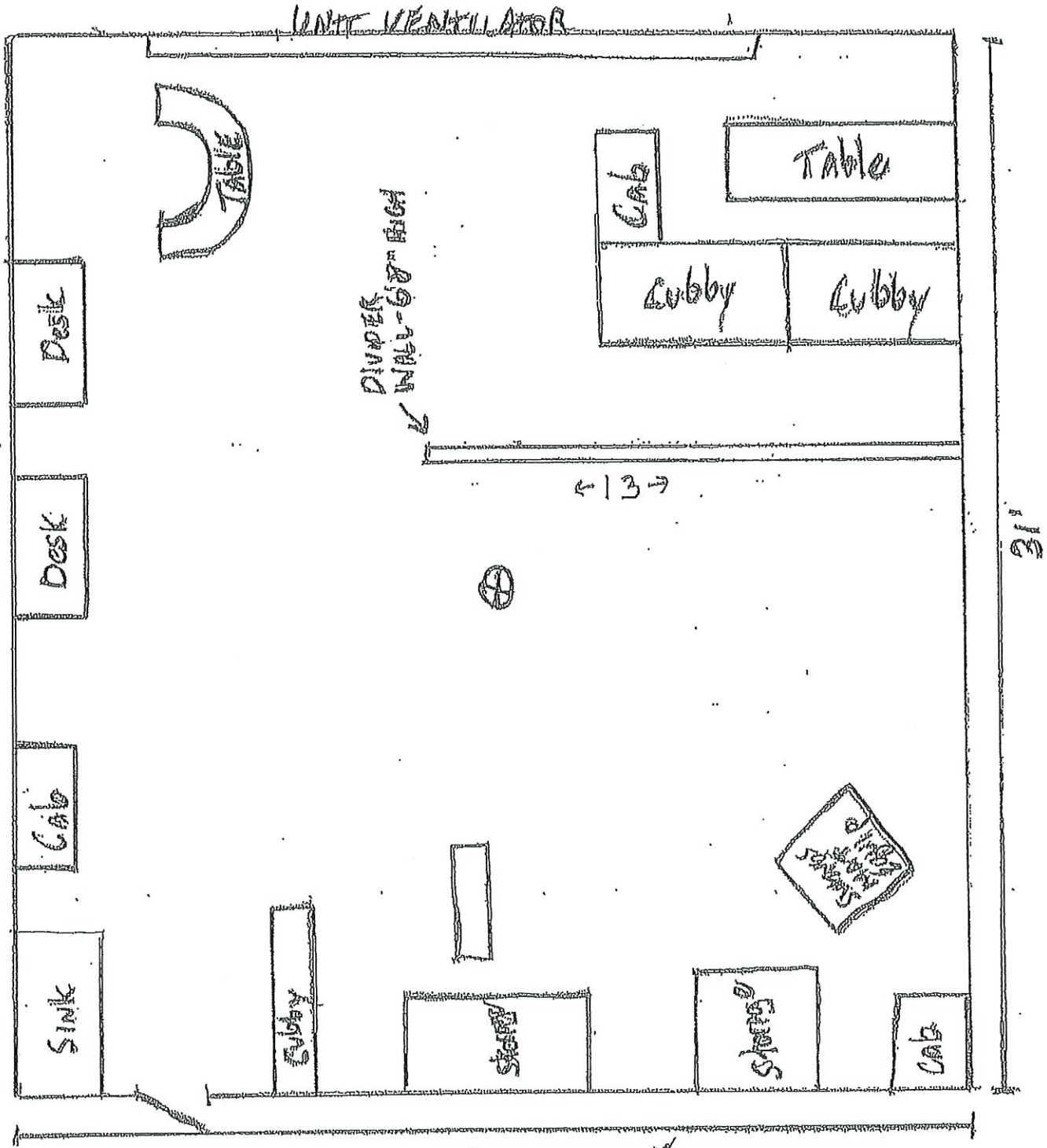



New Jersey Department of Education

Application for Dual Use of Educational Space 2025-2026 School Year

This form is to be used when educational space is required but limited. Dual use of educational spaces is permitted under limited circumstances wherein two small group classes of similar nature separated by a movable divider are operating simultaneously within the same educational space. Permission to operate a dual use educational space must be obtained from the Executive County Superintendent Annually.

District/ County: Winslow Township/ Camden School/Building: School #3

Room Number/ Name: #24 State Approved Use: Yes

Requested Use Group One: Speech # Students 5 # Teachers 1

Requested Use Group Two: Speech # Students 5 # Teachers 1

Description of movable divider used (e.g. height, length, bookshelf, acoustical, etc.):

Divider 6'8 feet Height, 12' feet Length, 3' feet Length

Acoustical

See attached sketch

The Board of Education approved the Dual Use application on 07/09/25.
(Date)

***** Attach Copy of Board Resolution *****

SUBMIT THE FOLLOWING WITH THIS APPLICATION:

- **A sketch/photo of the space showing room size, location of exit doors, fire detection systems, ventilation systems and divider.**
- **Attach Copy of Board Resolution**

Superintendent of Schools: _____

Date: 07/09/25

School Business Administrator: _____

Date: 07/09/25

For County Office Use Only

Inspected by: _____

Date: _____

Approved as is: _____

Not approved: _____

Approved subject to the following conditions: _____

Executive County Superintendent: _____

Date: _____

School #3

Rm 24

Scale 1"=4'

Winston Schools

31'

AIR UNIT VENTILATOR

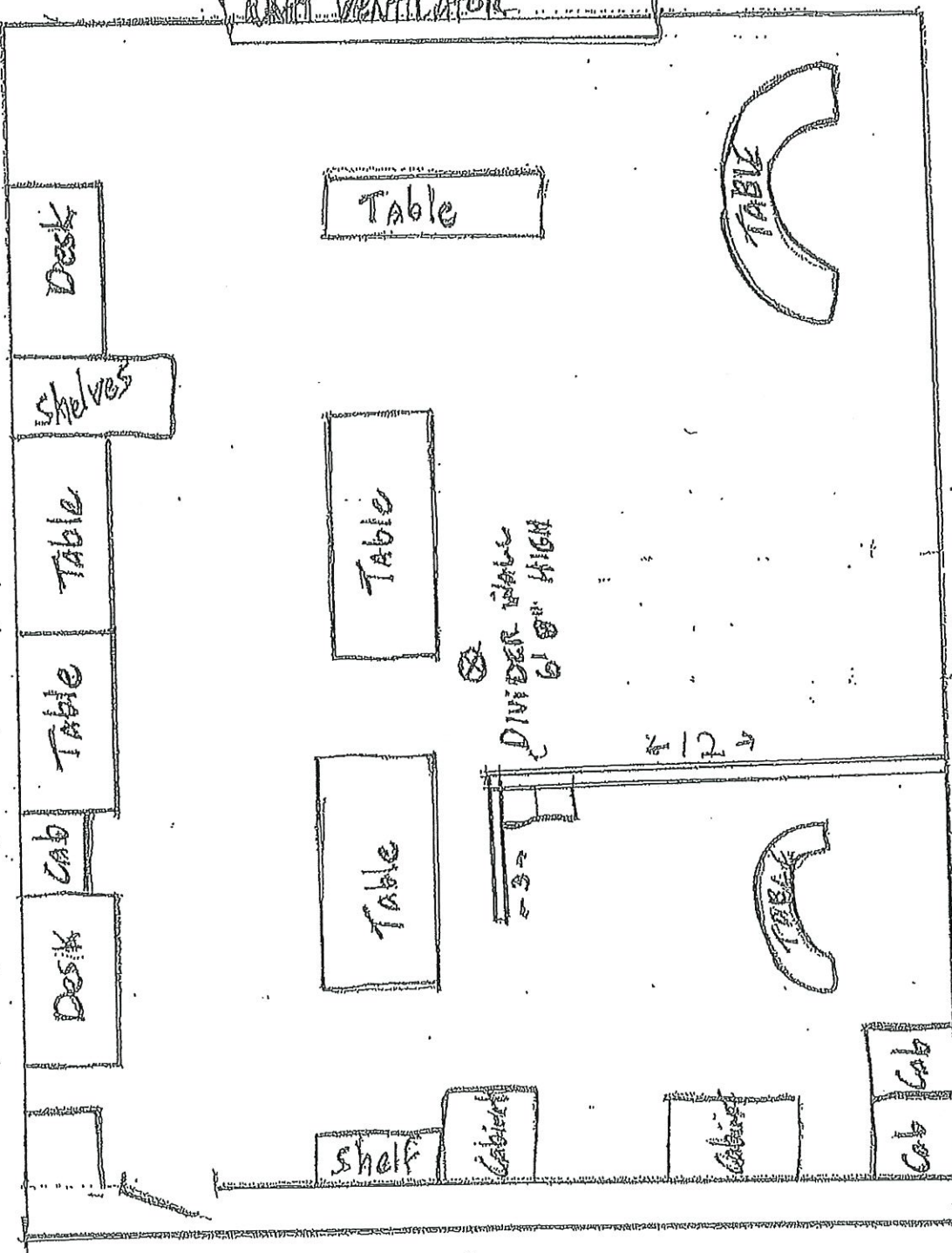

25'

⊗ = HEAT DETECTOR

25	Gralinger	26	Rybka	27	Aldus	28	Wassey	29	Livngston	30	Poinckowski (LOA Mleskolajeneu)
----	-----------	----	-------	----	-------	----	--------	----	-----------	----	---------------------------------------

Hall C

23	Hagan	22	Chlunento	21	Krouse	20	McCarthy Delguercio	19	Kirslinger	18	McCarroll	17	Boyle	16	Jacobs	15	Dolbow
----	-------	----	-----------	----	--------	----	------------------------	----	------------	----	-----------	----	-------	----	--------	----	--------

WINSLOW TOWNSHIP SCHOOL NO. 3
BUILDING GUIDE.

24	Malika	23	Hagan	22	Chlunento	21	Krouse	20	McCarthy Delguercio	19	Kirslinger	18	McCarroll	17	Boyle	16	Jacobs	15	Dolbow
31	Jones	30	Unle	29	Germano	28	Dispio	27	Beartit	26	Voss	25	Marlino	24	Yellen	23	Bennett	22	Beck

Hall B

31	Jones	30	Unle	29	Germano	28	Dispio	27	Beartit	26	Voss	25	Marlino	24	Yellen	23	Bennett	22	Beck
----	-------	----	------	----	---------	----	--------	----	---------	----	------	----	---------	----	--------	----	---------	----	------

31	Jones	30	Unle	29	Germano	28	Dispio	27	Beartit	26	Voss	25	Marlino	24	Yellen	23	Bennett	22	Beck
31	Jones	30	Unle	29	Germano	28	Dispio	27	Beartit	26	Voss	25	Marlino	24	Yellen	23	Bennett	22	Beck

Hall D

14	Parker	13	VanZelst	12	Adolf	11	Lee (LOA Honeyford)	10	Cohen	9	Venere
----	--------	----	----------	----	-------	----	------------------------	----	-------	---	--------

Hall A

14	Parker	13	VanZelst	12	Adolf	11	Lee (LOA Honeyford)	10	Cohen	9	Venere
----	--------	----	----------	----	-------	----	------------------------	----	-------	---	--------



New Jersey Department of Education

Application for Dual Use of Educational Space 2025-2026 School Year

This form is to be used when educational space is required but limited. Dual use of educational spaces is permitted under limited circumstances wherein two small group classes of similar nature separated by a movable divider are operating simultaneously within the same educational space. Permission to operate a dual use educational space must be obtained from the Executive County Superintendent Annually.

District/ County: Winslow Township/ Camden School/Building: High School

Room Number/ Name: H101 State Approved Use: Yes

Requested Use Group One: Special Education # Students 8 # Teachers 1

Requested Use Group Two: Resource Room # Students 8 # Teachers 1

Description of movable divider used (e.g. height, length, bookshelf, acoustical, etc.):

Divider 6'5 feet Height, 28'5 feet Length, 4' feet Length

Divider 6'5 feet Height, 6' feet Length, 4' feet Length

Divider 6'5 feet Height, 13' feet Length, 3' feet Length

Acoustical

See attached sketch

The Board of Education approved the Dual Use application on 07/09/25.
(Date)

*****Attach Copy of Board Resolution *****

SUBMIT THE FOLLOWING WITH THIS APPLICATION:

- A sketch/photo of the space showing room size, location of exit doors, fire detection systems, ventilation systems and divider.
- Attach Copy of Board Resolution

Superintendent of Schools: _____ Date: 07/09/25

School Business Administrator: _____ Date: 07/09/25

For County Office Use Only

Inspected by: _____ Date: _____

Approved as is: _____ Not approved: _____ Approved subject to the following conditions: _____

Executive County Superintendent: _____ Date: _____

WINSLOW SCHOOLS HIGH SCHOOL R.M. H101

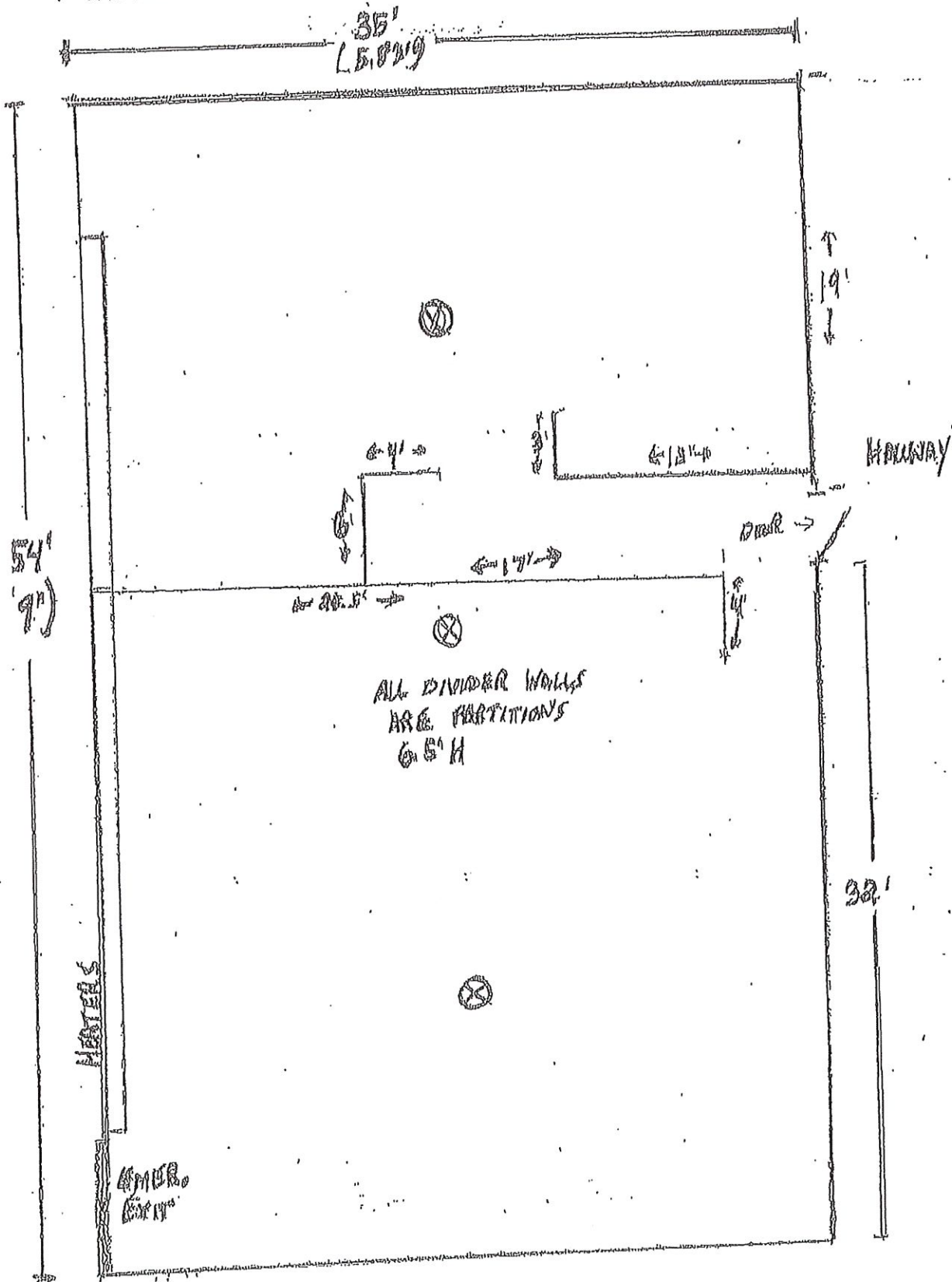

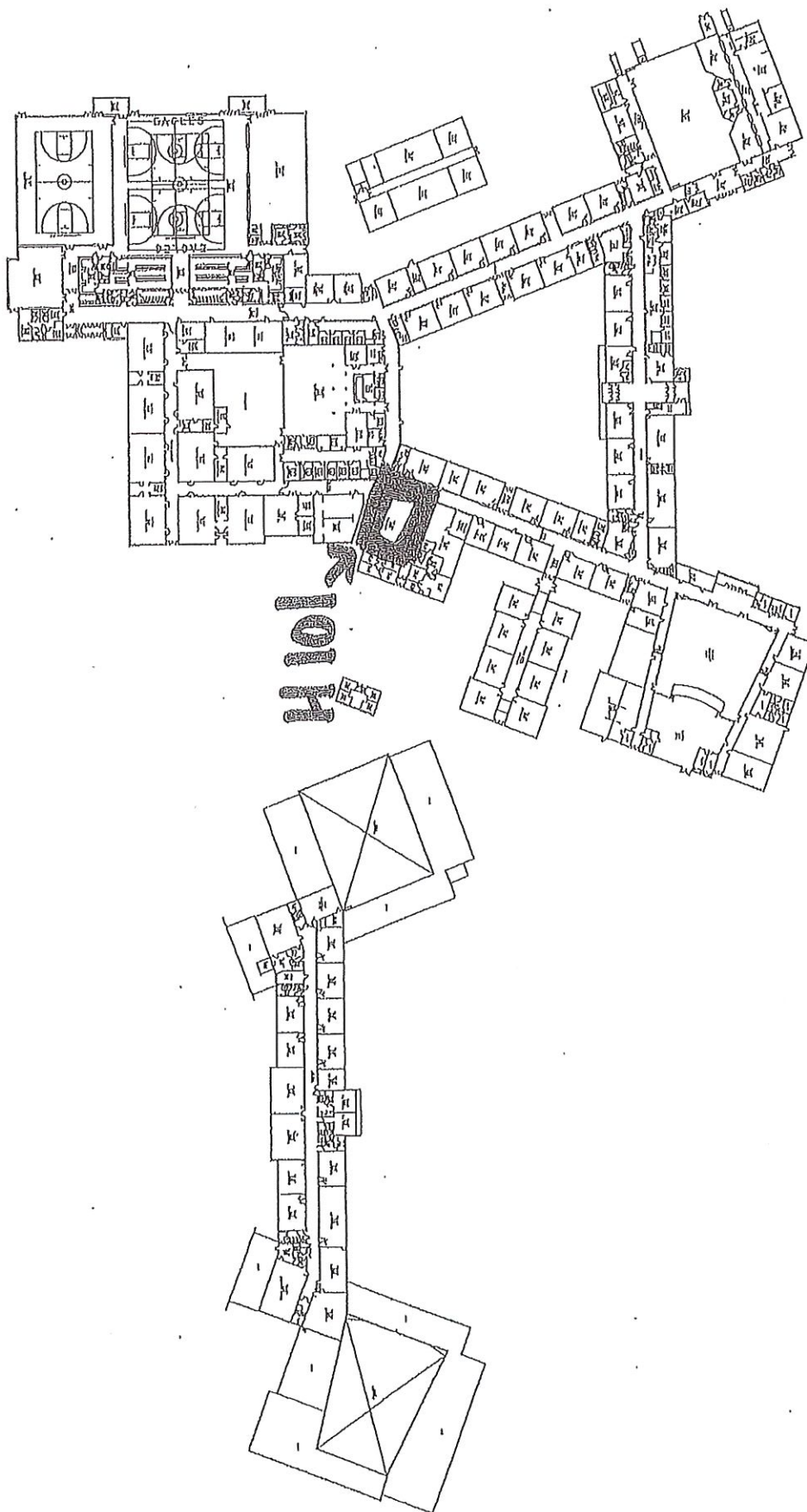

WINSLOW TOWNSHIP HIGH SCHOOL
10 COOPERS FOLLY ROAD
ATCC, N.J. 08004



New Jersey Department of Education

Annual Toilet Room Facilities for Early Intervention, Pre-Kindergarten and Kindergarten Classrooms 2025-2026 School Year

ONE FORM PER SCHOOL BUILDING

District/ County: Winslow Township/Camden County School: School #1

List Room(s) Number/Name: Rooms: 7, 11, 14 and 15

Our school district elects to use the alternate method of compliance in accordance with N.J.A.C. 6A:26-6.3. In lieu of individual toilet rooms in each classroom, toilet rooms may be provided adjacent to or outside the classroom, if the following criteria are satisfactorily addressed:

- No child or group of children shall be left unsupervised at any time when traveling to or from the facilities. Provisions shall be made for adult supervision in a manner that will not infringe upon instructional time;
- Toilet facilities shall be readily accessible and the toilet room and signage shall be visible to the child from the classroom door;
- Toilet facilities shall be provided for both boys and girls and shall meet the requirements of NJAC 6A:26-6.3(h)4ii.

District alternate method of compliance pursuant to N.J.A.C. 6A:26-6.3(h)4iii:

Directional and additional signage in school hallways/outside of the classroom per toilet room location. Toilet facilities are readily accessible and signage is visible to the child from their classroom.

Students are accompanied by their teacher during scheduled bathroom breaks in the mornings, after their scheduled lunch period and during the afternoons.

Toilet facilities are provided for both boys and girls (each assures privacy for the student).

Board of Education has approved this alternate method of compliance on 07/09/25.
Date

****Attach Copy of Board Resolution****

I certify that all requirements of N.J.A.C. 6A:26-6.3 and/or 6.4 have been met.

Superintendent of Schools: _____ Date: 07/09/25

School Business Administrator: _____ Date: 07/09/25

For County Use Only

Approved: _____

Not Approved: _____

Executive County Superintendent

Date



New Jersey Department of Education

Annual Toilet Room Facilities for Early Intervention, Pre-Kindergarten and Kindergarten Classrooms 2025-2026 School Year

ONE FORM PER SCHOOL BUILDING

District/ County: Winslow Township/Camden County School: School #2

List Room(s) Number/Name: Rooms: 11, 12, 14 and 15

Our school district elects to use the alternate method of compliance in accordance with N.J.A.C. 6A:26-6.3. In lieu of individual toilet rooms in each classroom, toilet rooms may be provided adjacent to or outside the classroom, if the following criteria are satisfactorily addressed:

- No child or group of children shall be left unsupervised at any time when traveling to or from the facilities. Provisions shall be made for adult supervision in a manner that will not infringe upon instructional time;
- Toilet facilities shall be readily accessible and the toilet room and signage shall be visible to the child from the classroom door;
- Toilet facilities shall be provided for both boys and girls and shall meet the requirements of NJAC 6A:26-6.3(h)4ii.

District alternate method of compliance pursuant to N.J.A.C. 6A:26-6.3(h)4iii:

Directional and additional signage in school hallways/outside of the classroom per toilet room location. Toilet facilities are readily accessible and signage is visible to the child from their classroom.

Students are accompanied by their teacher during scheduled bathroom breaks in the mornings, after their scheduled lunch period and during the afternoons.

Toilet facilities are provided for both boys and girls (each assures privacy for the student).

Board of Education has approved this alternate method of compliance on 07/09/25.
Date

****Attach Copy of Board Resolution****

I certify that all requirements of N.J.A.C. 6A:26-6.3 and/or 6.4 have been met.

Superintendent of Schools: _____ Date: 07/09/25

School Business Administrator: _____ Date: 07/09/25

For County Use Only

Approved: _____

Not Approved: _____

Executive County Superintendent

Date



New Jersey Department of Education

Annual Toilet Room Facilities for Early Intervention, Pre-Kindergarten and Kindergarten Classrooms 2025-2026 School Year

ONE FORM PER SCHOOL BUILDING

District/ County: Winslow Township/Camden County School: School #3

List Room(s) Number/Name: Rooms: 12, 13, 16 and 19

Our school district elects to use the alternate method of compliance in accordance with N.J.A.C. 6A:26-6.3. In lieu of individual toilet rooms in each classroom, toilet rooms may be provided adjacent to or outside the classroom, if the following criteria are satisfactorily addressed:

- No child or group of children shall be left unsupervised at any time when traveling to or from the facilities. Provisions shall be made for adult supervision in a manner that will not infringe upon instructional time;
- Toilet facilities shall be readily accessible and the toilet room and signage shall be visible to the child from the classroom door;
- Toilet facilities shall be provided for both boys and girls and shall meet the requirements of NJAC 6A:26-6.3(h)4ii.

District alternate method of compliance pursuant to N.J.A.C. 6A:26-6.3(h)4iii:

Directional and additional signage in school hallways/outside of the classroom per toilet room location. Toilet facilities are readily accessible and signage is visible to the child from their classroom.

Students are accompanied by their teacher during scheduled bathroom breaks in the mornings, after their scheduled lunch period and during the afternoons.

Toilet facilities are provided for both boys and girls (each assures privacy for the student).

Board of Education has approved this alternate method of compliance on 07/09/25.
Date

****Attach Copy of Board Resolution****

I certify that all requirements of N.J.A.C. 6A:26-6.3 and/or 6.4 have been met.

Superintendent of Schools: _____ Date: 07/09/25

School Business Administrator: _____ Date: 07/09/25

For County Use Only

Approved: _____

Not Approved: _____

Executive County Superintendent

Date



New Jersey Department of Education

Annual Toilet Room Facilities for Early Intervention, Pre-Kindergarten and Kindergarten Classrooms 2025-2026 School Year

ONE FORM PER SCHOOL BUILDING

District/ County: Winslow Township/Camden County School: Early Childhood Center

List Room(s) Number/Name: Room: Kindergarten (#107)

Our school district elects to use the alternate method of compliance in accordance with N.J.A.C. 6A:26-6.3. In lieu of individual toilet rooms in each classroom, toilet rooms may be provided adjacent to or outside the classroom, if the following criteria are satisfactorily addressed:

- No child or group of children shall be left unsupervised at any time when traveling to or from the facilities. Provisions shall be made for adult supervision in a manner that will not infringe upon instructional time;
- Toilet facilities shall be readily accessible and the toilet room and signage shall be visible to the child from the classroom door;
- Toilet facilities shall be provided for both boys and girls and shall meet the requirements of NJAC 6A:26-6.3(h)4ii.

District alternate method of compliance pursuant to N.J.A.C. 6A:26-6.3(h)4iii:

Directional and additional signage in school hallways/outside of the classroom per toilet room location. Toilet facilities are readily accessible and signage is visible to the child from their classroom.

Students are accompanied by their teacher during scheduled bathroom breaks in the mornings, after their scheduled lunch period and during the afternoons.

Toilet facilities are provided for both boys and girls (each assures privacy for the student).

Board of Education has approved this alternate method of compliance on 07/09/25.
Date

****Attach Copy of Board Resolution****

I certify that all requirements of N.J.A.C. 6A:26-6.3 and/or 6.4 have been met.

Superintendent of Schools: _____ Date: 07/09/25

School Business Administrator: _____ Date: 07/09/25

For County Use Only

Approved: _____

Not Approved: _____

Executive County Superintendent

Date