

Batch Number	1	Current Payments	\$282,140.56	Batch Total
W577	ABIOLA; JOSEPH		\$511.00	Vend Total
	P.O. # 306208	AIDE IN LIEU OF TRANSPORTATION	\$511.00	PO Total
1376	BELMONT AND CRYSTAL SPRINGS		\$73.21	Vend Total
	P.O. # 306195	cooler rental and water	\$73.21	PO Total
8906	CAMDEN COUNTY COLLEGE		\$72,500.00	Vend Total
	P.O. # 306148	Transition to College Spring	\$72,500.00	PO Total
1732	CDW GOVERNMENT INC.		\$57,469.56	Vend Total
	P.O. # 304267	Microsoft licenses	\$57,469.56	PO Total
2405	FALASCA MECHANICAL, INC.		\$13,490.00	Vend Total
	P.O. # 205447	HVAC SCHOOL #6-MAIN OFFICE	\$13,490.00	P PO Total
D457	LAN ASSOCIATES		\$11,432.73	Vend Total
	P.O. # 201337	ARCH FEES SECURITY ALARM MS/HS	\$3,367.73	P PO Total
	P.O. # 203559	UPGRADES MAIN OFFICE SCH #6	\$4,915.00	P PO Total
	P.O. # 304635	PREPARE ROD GRANT APPLICATION	\$3,150.00	P PO Total
Y510	MJF ELECTRICAL CONTRACTING, INC.		\$71,999.00	Vend Total
	P.O. # 205446	FIRE ALARM SYSTEMS-SCH #5 & 6	\$67,163.00	P PO Total
	P.O. # 303777	CHANGE ORDER FIRE ALARM-5&6	\$4,836.00	P PO Total
4270	PIONEER VALLEY EDUCATION PRESS, INC		\$3,942.75	Vend Total
	P.O. # 305475	S/R-Title I Supplies - Sch. 3	\$3,942.75	PO Total
0794	RENZULLI; LISA & VINCENT		\$1,022.00	Vend Total
	P.O. # 306200	AIDE IN LIEU OF TRANSPORTATION	\$1,022.00	PO Total
0264	TRAN; MINH-TAN		\$1,022.00	Vend Total
	P.O. # 306212	AIDE IN LIEU OF TRANSPORTATION	\$1,022.00	PO Total
U243	TURNER, MAGGIE		\$1,022.00	Vend Total
	P.O. # 306211	AIDE IN LIEU OF TRANSPORTATION	\$1,022.00	PO Total
5873	WADE, LONG & WOOD, LLC		\$40,672.35	Vend Total
	P.O. # 306216	MAY 2023	\$20,112.35	PO Total
	P.O. # 306217	JUNE 2023	\$20,560.00	PO Total
6650	ZALLIE SUPERMARKETS		\$6,983.96	Vend Total
	P.O. # 301342	FOOD FOR CLASSES	\$147.92	PO Total
	P.O. # 301880	FOOD FOR CLASSES	\$332.42	PO Total
	P.O. # 301883	FOOD FOR CLASSES	\$99.97	P PO Total
	P.O. # 302130	FOOD FOR CLASSES	\$182.97	PO Total
	P.O. # 302131	FOOD FOR CLASSES	\$201.72	PO Total
	P.O. # 302132	FOOD FOR CLASSES	\$95.29	P PO Total
	P.O. # 302392	FOOD FOR CLASSES	\$182.94	PO Total

Batch Number	1	Current Payments	\$282,140.56	Batch Total
6650		ZALLIE SUPERMARKETS	\$6,983.96	Vend Total
P.O. #	302395	FOOD FOR CLASSES	\$133.27 P	PO Total
P.O. #	302396	FOOD FOR CLASSES	\$97.20 P	PO Total
P.O. #	302538	FOOD FOR CLASSES	\$160.29	PO Total
P.O. #	302539	FOOD FOR CLASSES	\$268.13	PO Total
P.O. #	302540	FOOD FOR CLASSES	\$155.87	PO Total
P.O. #	302742	fOOD FOR CLASSES	\$213.66	PO Total
P.O. #	302745	FOOD FOR CLASSES	\$259.00	PO Total
P.O. #	302747	FOOD FOR CLASSES	\$230.69	PO Total
P.O. #	302793	FOOD FOR CLASSES	\$88.51 P	PO Total
P.O. #	302800	FOOD FOR CLASSES	\$199.43	PO Total
P.O. #	303106	FOOD FOR CLASSES	\$345.93	PO Total
P.O. #	303448	FOOD FOR CLASSES	\$171.53	PO Total
P.O. #	303504	FOOD FOR CLASSES	\$123.21 P	PO Total
P.O. #	303769	FOOD FOR CLASSES	\$137.41 P	PO Total
P.O. #	303772	FOOD FOR CLASSES	\$97.47 P	PO Total
P.O. #	303886	FOOD FOR CLASSES	\$82.54 P	PO Total
P.O. #	303887	FOOD FOR CLASSES	\$175.04	PO Total
P.O. #	304094	FOOD FOR CLASSES	\$149.78	PO Total
P.O. #	304534	FOOD FOR CLASSES	\$186.72	PO Total
P.O. #	304538	FOOD FOR CLASSES	\$106.63 P	PO Total
P.O. #	304541	FOOD FOR CLASSES	\$131.42 P	PO Total
P.O. #	304542	FOOD FOR CLASSES	\$197.10	PO Total
P.O. #	304543	FOOD FOR CLASSES	\$130.53 P	PO Total
P.O. #	304544	FOOD FOR CLASS	\$110.18 P	PO Total
P.O. #	304685	FOOD FOR CLASSES	\$11.94 P	PO Total
P.O. #	304686	FOOD FOR CLASSES	\$135.92 P	PO Total
P.O. #	305279	FOOD FOR CLASSES	\$103.06 P	PO Total
P.O. #	305287	FOOD FOR CLASSES	\$146.13 P	PO Total
P.O. #	305289	FOOD FOR CLASSES	\$103.11 P	PO Total
P.O. #	305291	FOOD FOR CLASSES	\$137.63 P	PO Total
P.O. #	305297	FOOD FOR CLASSES	\$70.13 P	PO Total
P.O. #	305298	FOOD FOR CLASSES	\$204.68	PO Total
P.O. #	305299	FOOD FOR CLASSES	\$69.09 P	PO Total
P.O. #	305621	FOOD FOR CLASSES	\$200.83	PO Total
P.O. #	305622	FOOD FOR CLASSES	\$59.08 P	PO Total
P.O. #	305631	FOOD FOR CLASSES	\$102.80 P	PO Total

Batch Number	1	Current Payments	\$282,140.56	Batch Total
6650		ZALLIE SUPERMARKETS	\$6,983.96	Vend Total
P.O. #	305669	FOOD FOR CLASSES	\$201.74	PO Total
P.O. #	305670	FOOD FOR CLASSES	\$130.46 P	PO Total
P.O. #	305749	FOOD FOR CLASSES	\$112.59 P	PO Total

Total for Report = \$282,140.56

Handwritten signature and date: 8.9.23

Batch Count = 1

08/09/23 12:58

Batch Number	4	Food Service	\$3,250.45	Batch Total
D457	LAN ASSOCIATES		\$3,250.45	Vend Total
P.O. #	204804	ARCHIT/ENGIN SERVICES WALK-INS	\$3,250.45 P	PO Total

Total for Report =			\$3,250.45
---------------------------	--	--	-------------------

Handwritten signature
8.9.23

Batch Count = 1

08/09/23 13:04

Batch Number	8	Future Year POs	\$84,700.42	Batch Total
1250		ATLANTIC CITY ELECTRIC	\$7,387.47	Vend Total
	P.O. # 400633	JULY 2023 ELECTRIC	\$7,387.47	PO Total
1881		COMCAST CABLE	\$199.17	Vend Total
	P.O. # 400636	BUS GARAGE SERVICES	\$199.17	PO Total
2233		DUNPHY; KEVIN	\$149.74	Vend Total
	P.O. # 400580	Mileage Reimburs July 2023	\$149.74	PO Total
2358		EPIC ENVIRONMENTAL SERVICES LLC	\$2,865.00	Vend Total
	P.O. # 400494	SCHOOL 3 ABATEMENT MONITORING	\$2,865.00	PO Total
3750		MOLINOWSKI; JACQUELINE	\$85.00	Vend Total
	P.O. # 400637	DOT PHYSICAL REIMBURSEMENT	\$85.00	PO Total
2992		RICOH USA, INC.	\$27,253.04	Vend Total
	P.O. # 400185	COPIER LEASE 23/24 CONTRACT	\$27,253.04	PO Total
0181		VERIZON FIOS	\$269.00	Vend Total
	P.O. # 400590	FIOS GIGABIT INTERNET JUL	\$269.00	PO Total
7397		VISCIANO; TRACY	\$990.00	Vend Total
	P.O. # 400635	JULY TRANSPORTATION	\$990.00	PO Total
5592		WINSLOW TOWNSHIP D.M.U.	\$45,502.00	Vend Total
	P.O. # 400591	WATER/SEWER QTR 1	\$45,502.00	PO Total
Total for Report =			\$84,700.42	

8.9.23

Initial Application for Temporary Instructional Space
__2023-2024__ School Year

Date of Application 8.9.23

Please check one: In an existing school building Off-Site TCU/ Van/ Mobile Classroom

District: Winslow Township School District

School or Building: Shirley B. Foster Elementary School

Address of School Location: 511 Edwards Ave., Chesilhurst, New Jersey 08084

Room Location/ Number (be specific) 106, 108, 109, 110, Kindergarten, Facility & PreK State Approved Use Yes

Basement 1st Floor 2nd Floor Other _____

Dimensions: Length _____ ft. Width _____ ft. Ceiling height 9 ft. 10 in.

Total Area: 5,304 square ft. NET Area: _____ square ft.

Grade Level(s): Pre-K Instructional Activity(s): PreK Educational Activities

Maximum number of students and teachers/aides (total) at one time: 120

Building construction: Lavatory Facilities Drinking Fountain Lighting at 50' candles:
Frame Type: Masonry Yes No Yes No Yes No

Ventilation: Tempered Air Exhaust Fan Window Other (specify) Unit ventilators

Fire/ Smoke detection device in room: Yes No

Exits from room: How many 2 To Outside 1 To Hallway 1 Other Faculty 2 exits to Hallway

Reason(s) for the need to use this temporary instructional area: New Preschool Program

What improvements will be made to this space prior to September 1 of the next school year? New Flooring, painting, upgrade lighting, 4 new Unit ventilators (Anticipated Use January 2024)

The Board of Education approved this initial temporary application for the 2023 - 2024 school year on 8.9.23 _____ Date

*****A COPY OF RESOLUTION FROM MINUTES MUST BE ATTACHED*****

Certified by: _____
Chief School Administrator

Date

School Business Administrator

Date

FOR EXECUTIVE COUNTY SUPERINTENDENT'S USE ONLY:

Date of Inspection by County Office: _____ Inspected by: _____

Included in Long-Range Facility Plan: Yes No

For the _____ - _____ school year, approval: is granted is not granted

Subject to the following conditions: _____

Executive County Superintendent

Date

Chesilhurst Board of Education
511 Edwards Avenue
Chesilhurst, NJ 08089

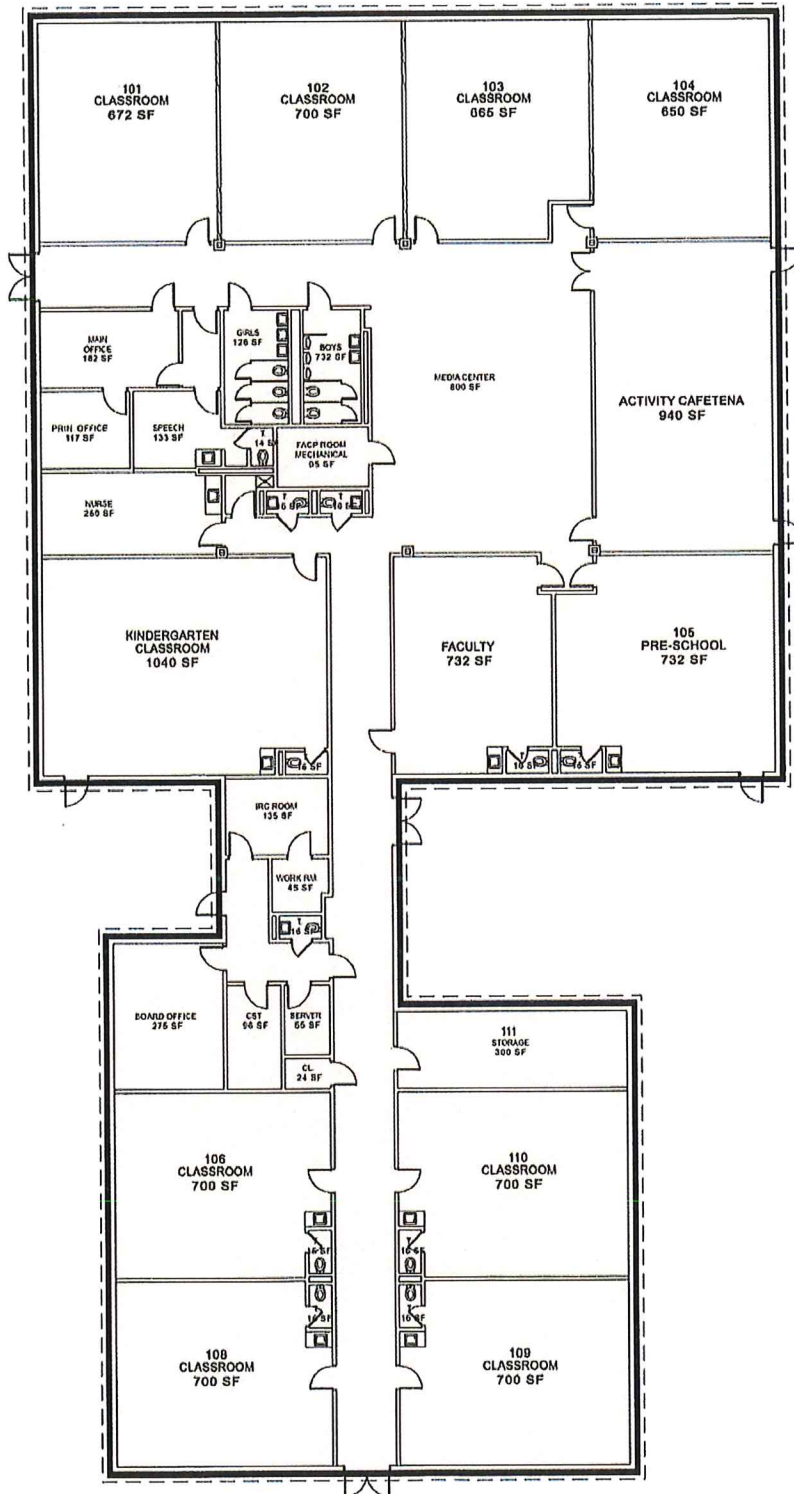



New Jersey Department of Education

Application for Dual Use of Educational Space

This form is to be used when educational space is required but limited. Dual use of educational spaces is permitted under limited circumstances wherein two small group classes of similar nature separated by a movable divider are operating simultaneously within the same educational space. Permission to operate a dual-use educational space must be obtained from the Executive County Superintendent annually.

District: Winslow Township School: School #2 School Year: 2023-2024

Room Number/ Name: C State Approved Use: Yes

Requested Use Group One: Occupational Therapy # Students 3 # Teachers 1

Requested Use Group Two: Physical Therapy # Students 3 # Teachers 1

Description of movable divider used (e.g. height, length, bookshelf, acoustical, etc.):

- No divider is utilized
- See attached sketch

The Board of Education approved the Dual Use application on 08/09/2023
(Date)

***** Attach Copy of Board Resolution *****

SUBMIT THE FOLLOWING WITH THIS APPLICATION:

- A sketch/photo of the space showing room size, location of exit doors, fire detection systems, ventilation systems, and divider.
- Attach a Copy of the Board Resolution

Superintendent of Schools: _____ Date: _____

School Business Administrator: _____ Date: _____

For County Office Use Only

Inspected by: _____ Date: _____

Approved as is: _____ Not approved: _____ Approved subject to the following conditions: _____

Executive County Superintendent: _____ Date: _____

Executive County Business Official _____ Date: _____

School #2

Rm. 6

Scale 1"=4'

Winslow Schools

28'

⊗ = SMOKE DETECTOR

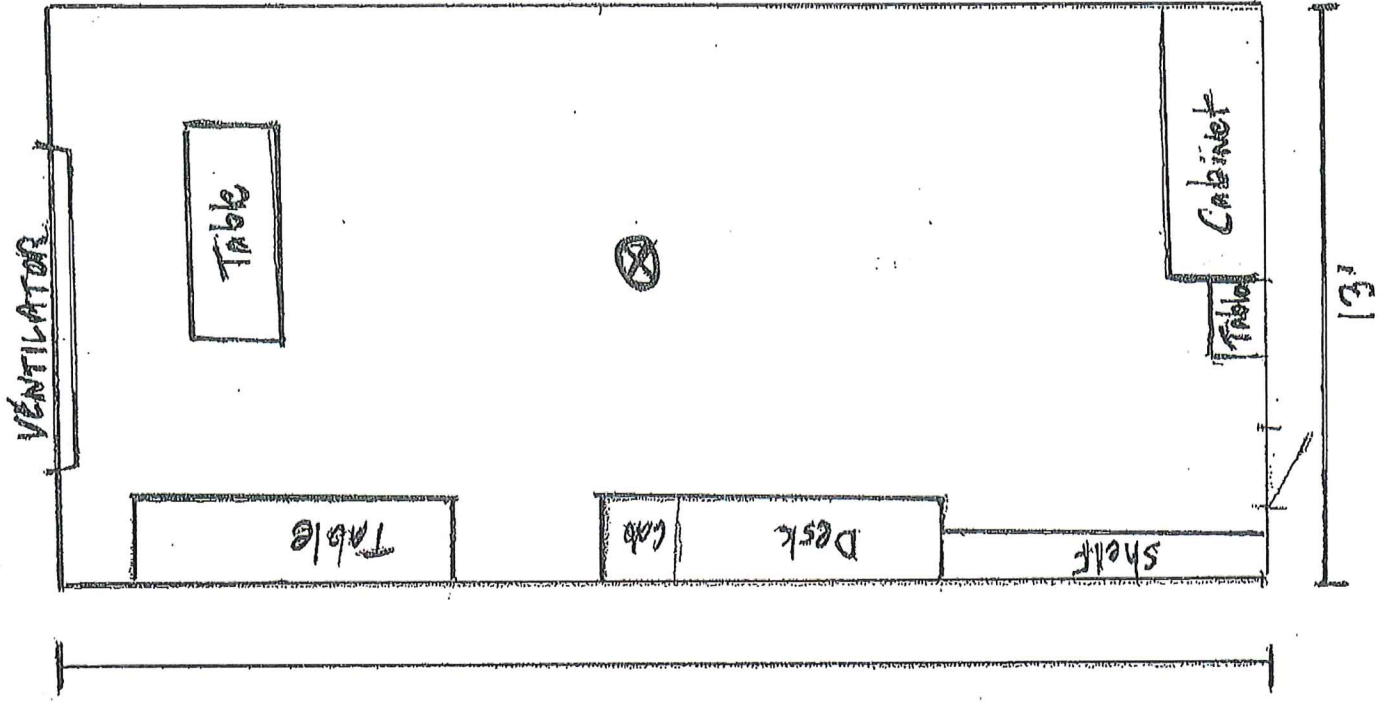

WINSLOW TOWNSHIP ELEMENTARY SCHOOL NO. 2

FLOOR PLAN

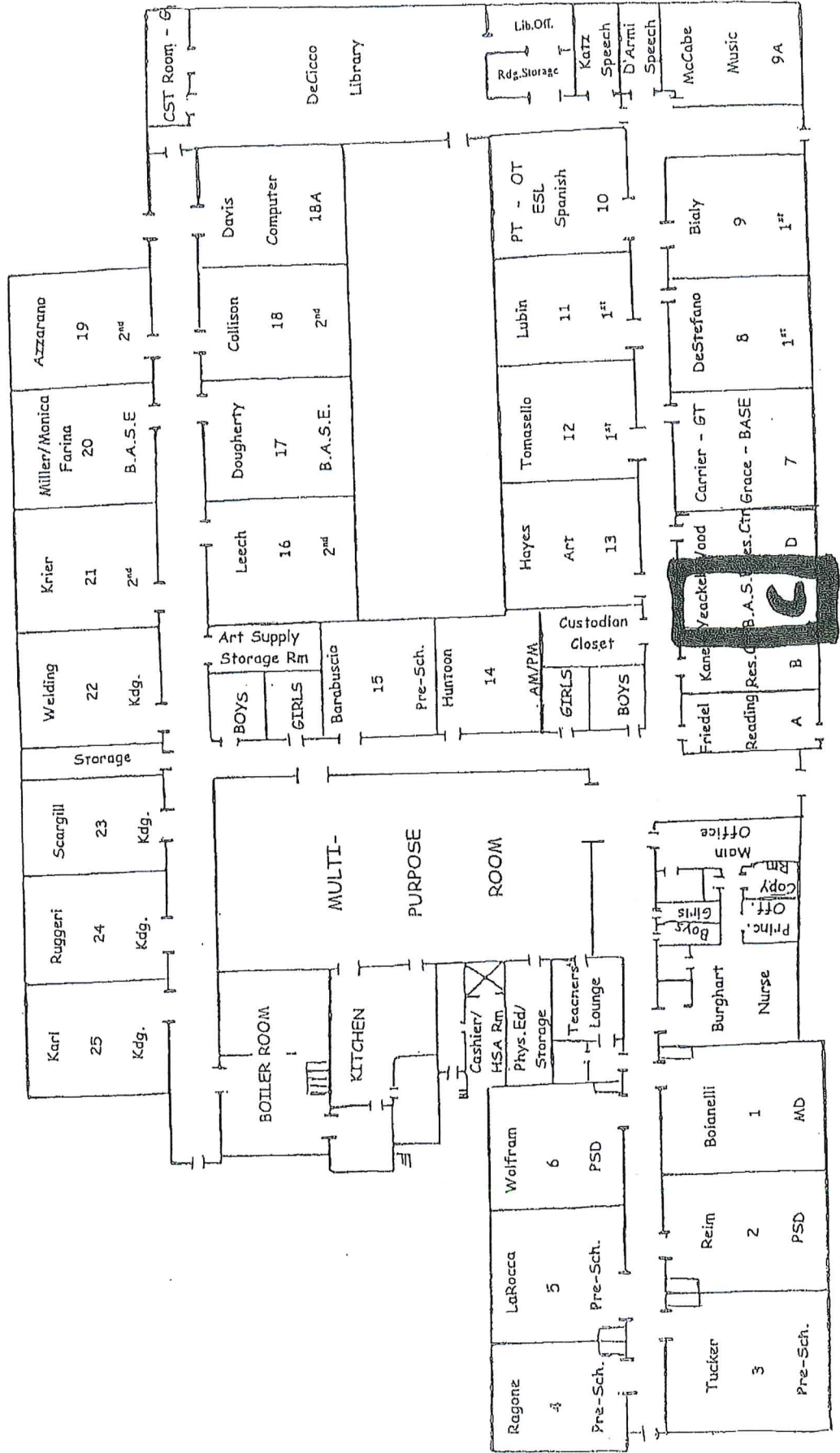



New Jersey Department of Education

Application for Dual Use of Educational Space

This form is to be used when educational space is required but limited. Dual use of educational spaces is permitted under limited circumstances wherein two small group classes of similar nature separated by a movable divider are operating simultaneously within the same educational space. Permission to operate a dual-use educational space must be obtained from the Executive County Superintendent annually.

District: Winslow Township School: School #3 School Year: 2023-2024

Room Number/ Name: #10 State Approved Use: Yes

Requested Use Group One: Occupational Therapy # Students 5 # Teachers 1

Requested Use Group Two: Physical Therapy # Students 5 # Teachers 1

Description of movable divider used (e.g. height, length, bookshelf, acoustical, etc.):

- Divider 6'8 feet Height, 13' feet Length
- Acoustical
- See attached sketch

The Board of Education approved the Dual Use application on 08/09/2023
(Date)

*****Attach Copy of Board Resolution*****

SUBMIT THE FOLLOWING WITH THIS APPLICATION:

- A sketch/photo of the space showing room size, location of exit doors, fire detection systems, ventilation systems, and divider.
- Attach a Copy of the Board Resolution

Superintendent of Schools: _____ Date: _____

School Business Administrator: _____ Date: _____

For County Office Use Only

Inspected by: _____ Date: _____

Approved as is: _____ Not approved: _____ Approved subject to the following conditions: _____

Executive County Superintendent: _____ Date: _____

Executive County Business Official _____ Date: _____

School 3

Rm 10

Scale = 1" = 4'

Winslow Schools

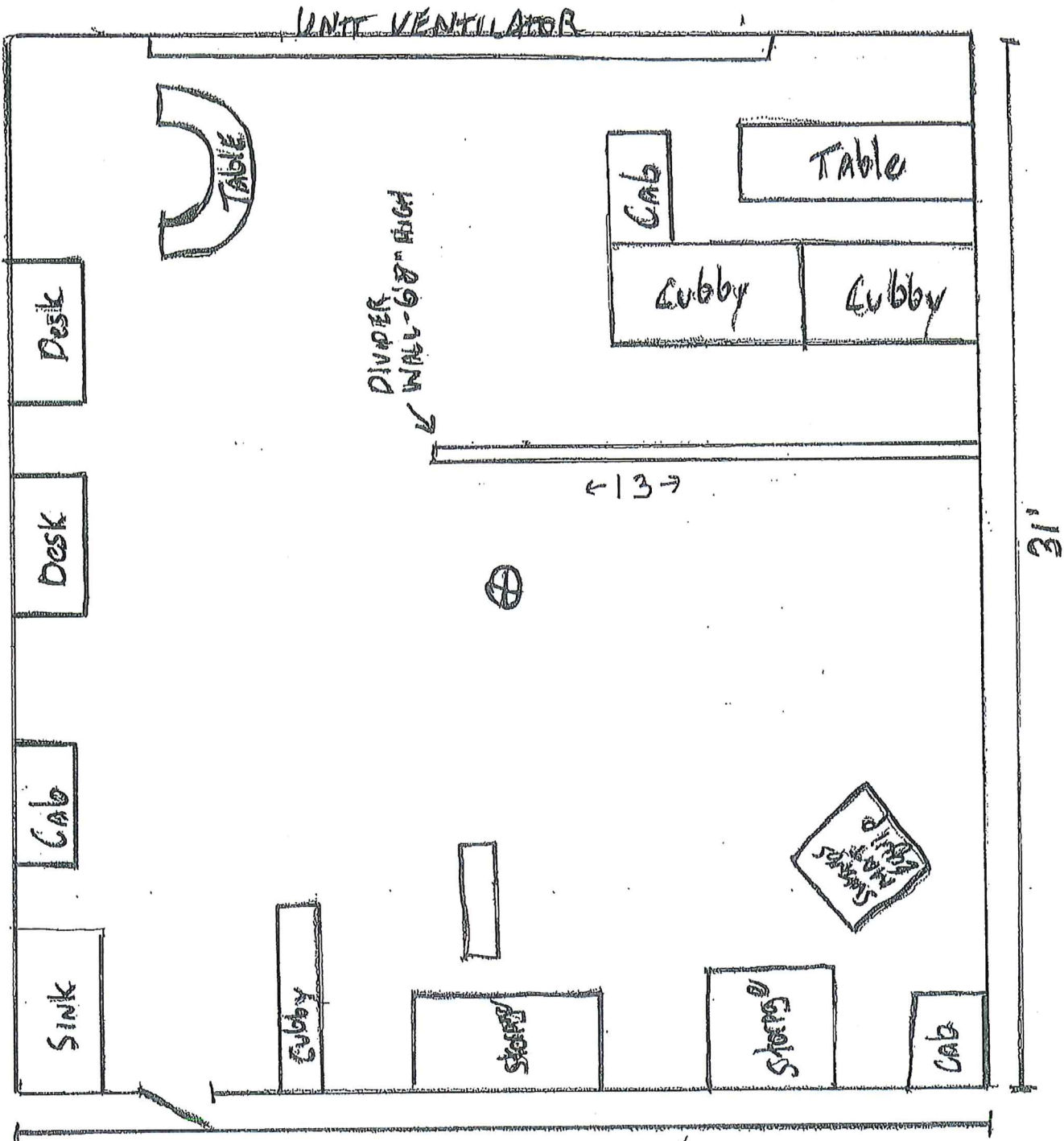

28'

⊗ HEAT DIRECTOR

31'



New Jersey Department of Education

Application for Dual Use of Educational Space

This form is to be used when educational space is required but limited. Dual use of educational spaces is permitted under limited circumstances wherein two small group classes of similar nature separated by a movable divider are operating simultaneously within the same educational space. Permission to operate a dual-use educational space must be obtained from the Executive County Superintendent annually.

District: Winslow Township School: School #3 School Year: 2023-2024

Room Number/ Name: #24 State Approved Use: Yes

Requested Use Group One: Gifted & Talented # Students 5 # Teachers 1

Requested Use Group Two: Speech # Students 5 # Teachers 1

Description of movable divider used (e.g. height, length, bookshelf, acoustical, etc.):

- Divider 6'8 feet Height, 12' feet Length, 3' feet Length
- Acoustical
- See attached sketch

The Board of Education approved the Dual Use application on 08/09/2023
(Date)

*****Attach Copy of Board Resolution*****

SUBMIT THE FOLLOWING WITH THIS APPLICATION:

- A sketch/photo of the space showing room size, location of exit doors, fire detection systems, ventilation systems, and divider.
- Attach a Copy of the Board Resolution

Superintendent of Schools: _____ Date: _____

School Business Administrator: _____ Date: _____

For County Office Use Only

Inspected by: _____ Date: _____

Approved as is: _____ Not approved: _____ Approved subject to the following conditions: _____

Executive County Superintendent: _____ Date: _____

Executive County Business Official _____ Date: _____

School #3

Rm 24

Scale 1" = 4'

Winston Schools

25

⊗ = HEAT DETECTOR

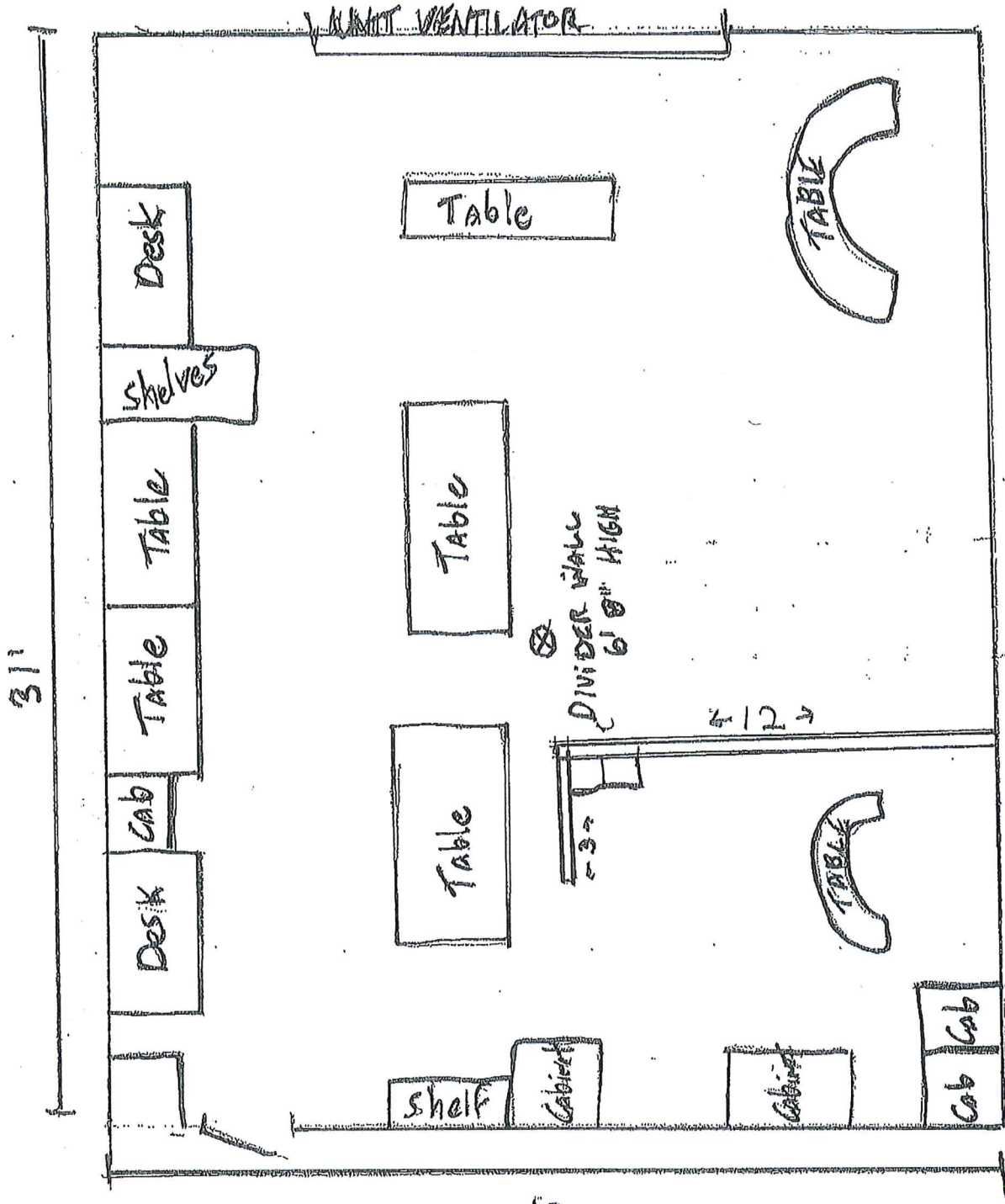

Beck	34
Franconeri	33
Bennett Yellen Martino Voss	32
Bearnt Disipio Germano Unick Jones	31

Hall B

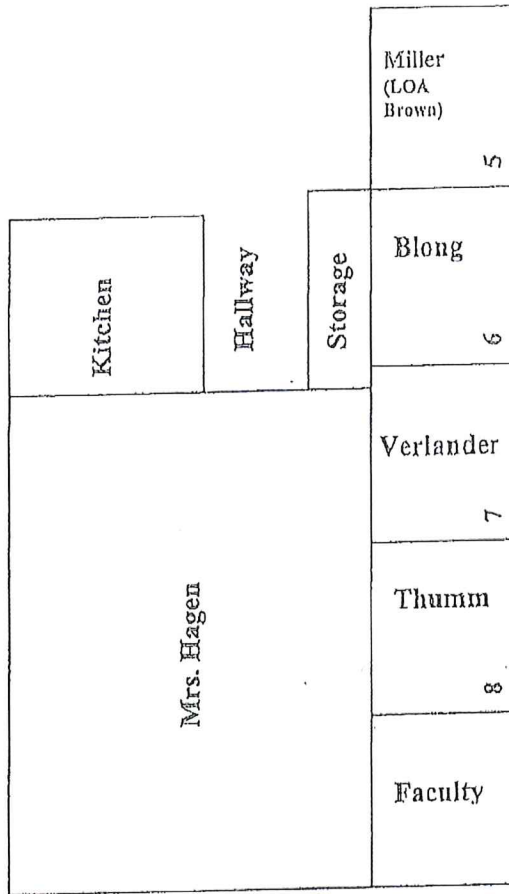

Hall A

Office	
Goulburn Grossman Gunter	
MacDonnell	
Storage	
Liabe (LOA) Cappuccio	2
Barabuscio	3
Cataldi	4
Bahn	5

Pointkowski (LOA Mleskolalenen)	30
Livingston	29
Massey	28
Akins	27
Rybka	26
Gralnger	25

Hall C

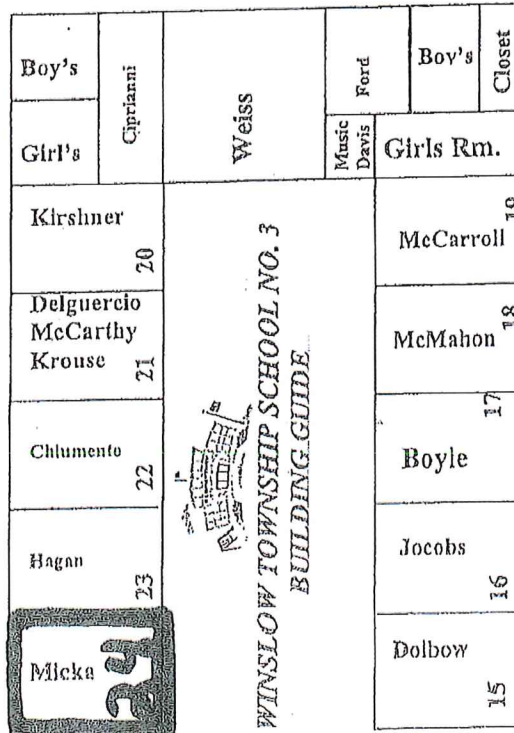

WINSLOW TOWNSHIP SCHOOL NO. 3
BUILDING GUIDE

Hall D

Venere	9
Storage	
Cohen	10
Lee (LOA Honeyford)	11
Adolf	12
VanZelst	13
Parker	14



New Jersey Department of Education

Application for Dual Use of Educational Space

This form is to be used when educational space is required but limited. Dual use of educational spaces is permitted under limited circumstances wherein two small group classes of similar nature separated by a movable divider are operating simultaneously within the same educational space. Permission to operate a dual-use educational space must be obtained from the Executive County Superintendent annually.

District: Winslow Township School: High School School Year: 2023-2024

Room Number/ Name: #H101 State Approved Use: Yes

Requested Use Group One: Special Education # Students 8 # Teachers 1

Requested Use Group Two: Resource Room # Students 8 # Teachers 1

Description of movable divider used (e.g. height, length, bookshelf, acoustical, etc.):

- Divider 6'5 feet Height, 28'5 feet Length, 4' feet Length
- Divider 6'5 feet Height, 6 feet Length, 4' feet Length
- Divider 6'5 feet Height, 13 feet Length, 3' feet Length
- Acoustical (all divider walls are partitions)
- See attached sketch

The Board of Education approved the Dual Use application on 08/09/2023
(Date)

***** Attach Copy of Board Resolution *****

SUBMIT THE FOLLOWING WITH THIS APPLICATION:

- A sketch/photo of the space showing room size, location of exit doors, fire detection systems, ventilation systems, and divider.
- Attach a Copy of the Board Resolution

Superintendent of Schools: _____ Date: _____

School Business Administrator: _____ Date: _____

For County Office Use Only

Inspected by: _____ Date: _____

Approved as is: _____ Not approved: _____ Approved subject to the following conditions: _____

Executive County Superintendent: _____ Date: _____

Executive County Business Official _____ Date: _____

WINSLOW SCHOOLS HIGH SCHOOL RM. H101

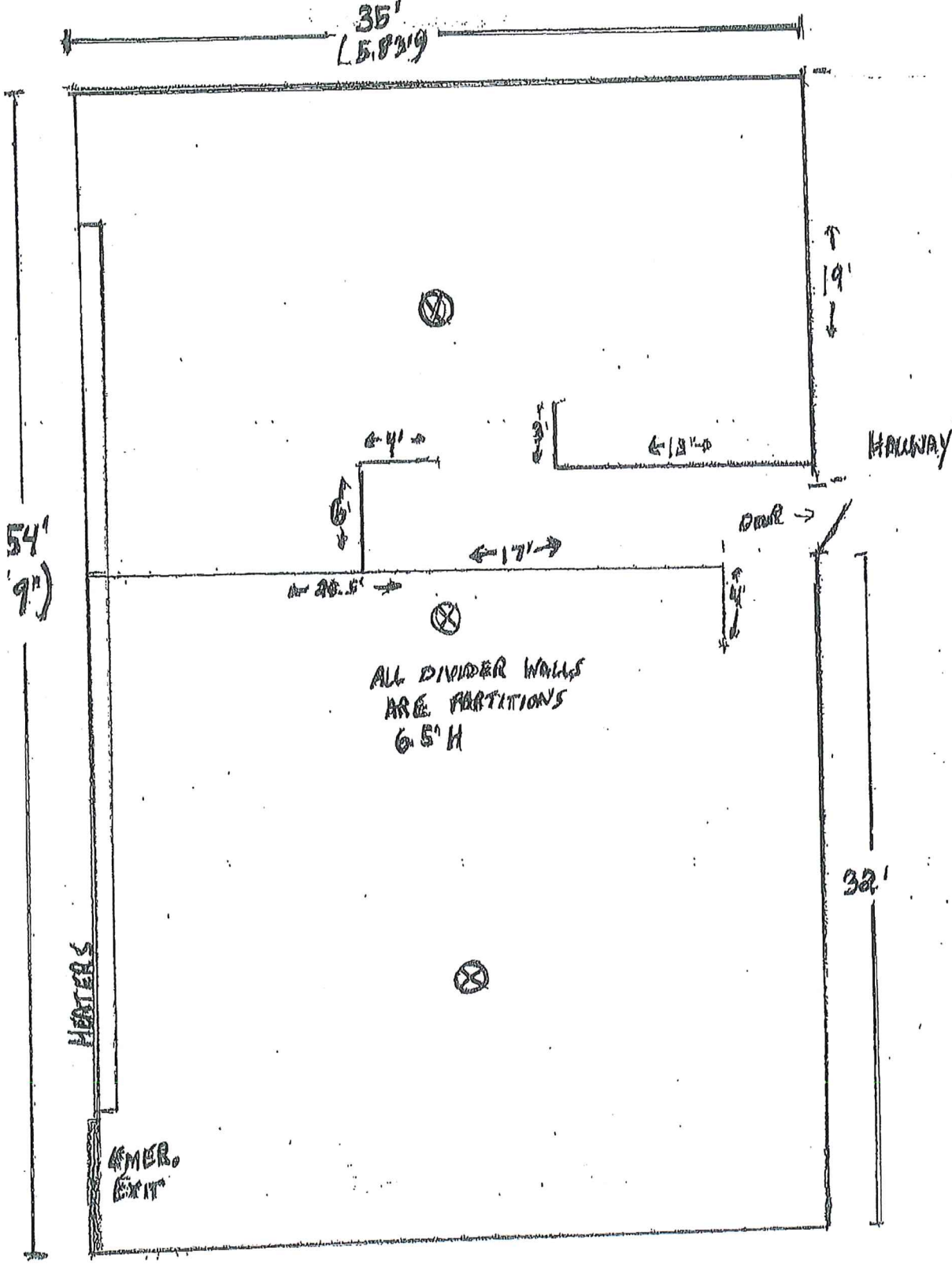

⊗ = SMOKE DETECTOR

SCALE 1" = 6'

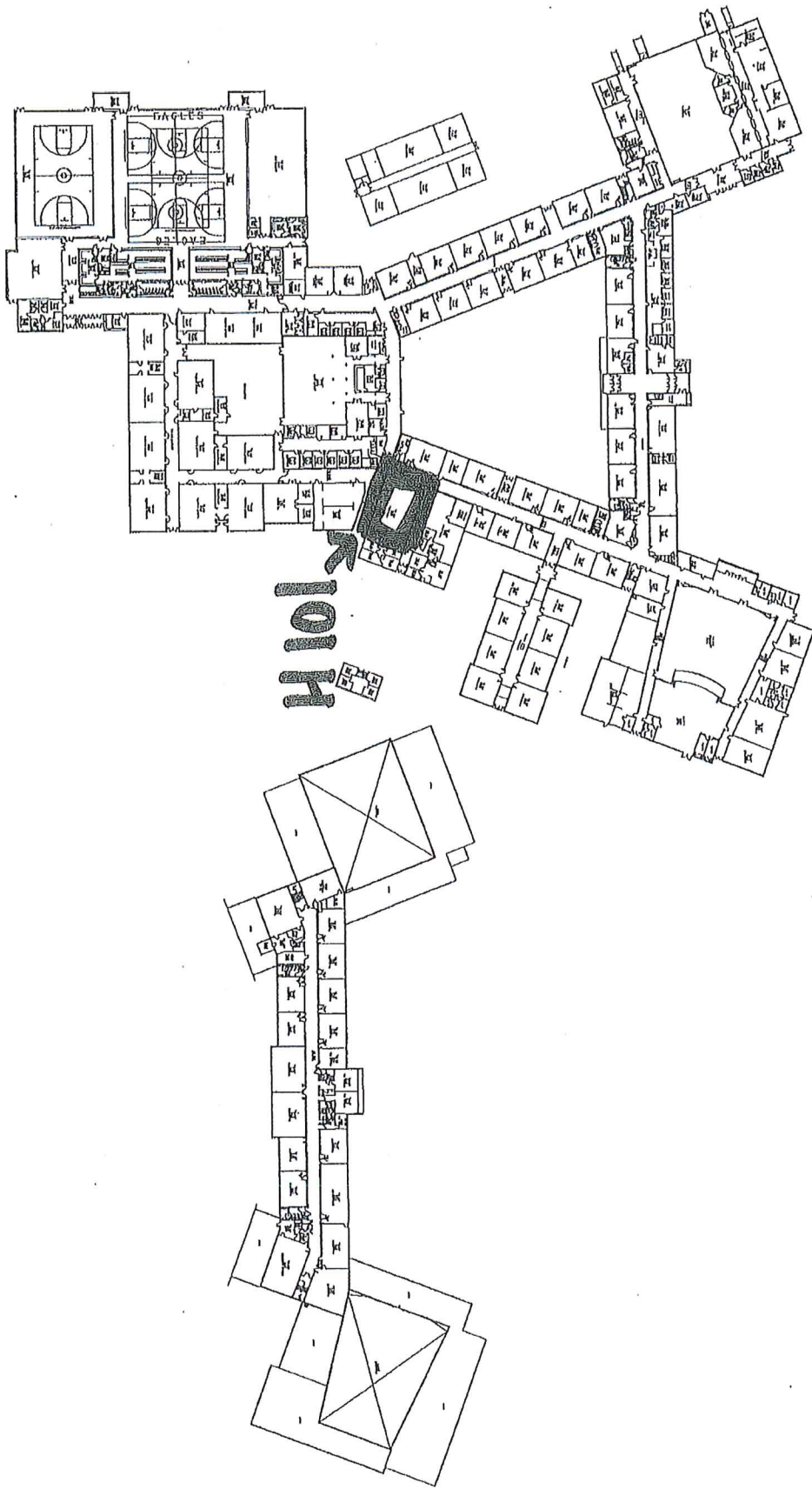

WINSLOW TOWNSHIP HIGH SCHOOL
10 COOPERS FOLLY ROAD
ATCO, N.J. 08004



New Jersey Department of Education

Toilet Room Facilities for Early Intervention, Pre-Kindergarten and Kindergarten Classrooms

**** A SEPARATE FORM IS REQUIRED FOR EACH ROOM ****

District: Winslow Township School District School: School #1

Room Number/: #7 School Year: 2023-2024

Our school district elects to use the alternate method of compliance in accordance with N.J.A.C. 6A:26-6.3. In lieu of individual toilet rooms in each classroom, toilet rooms may be provided adjacent to or outside the classroom, if the following criteria are satisfactorily addressed:

- No child or group of children shall be left unsupervised at any time when traveling to or from the facilities. Provisions shall be made for adult supervision in a manner that will not infringe upon instructional time;
- Toilet facilities shall be readily accessible and the toilet room and signage shall be visible to the child from the classroom door;
- Toilet facilities shall be provided for both boys and girls and shall meet the requirements of NJAC 6A:26-6.3(h)4ii.

District alternate method of compliance pursuant to N.J.A.C. 6A:26-6.3(h)4iii:

- Directional and additional signage in school hallways/outside of the classroom per toilet room location. Toilet facilities are readily accessible and signage is visible to the child from their classroom.
- Students are accompanied by their teacher during scheduled bathroom breaks in the mornings, after their scheduled lunch period and during the afternoons.
- Toilet facilities are provided for both boys and girls (each assures privacy for the student).

Board of Education has approved this alternate method of compliance on 08/09/2023.
Date

**** Attach Copy of Board Resolution****

I certify that all requirements of N.J.A.C. 6A:26-6.3 and/or 6.4 have been met.

Superintendent of Schools: _____ Date: _____

School Business Administrator: _____ Date: _____

For County Use Only

Approved: _____ Not Approved: _____

Executive County Superintendent Date

Executive County Business Official Date



New Jersey Department of Education

Toilet Room Facilities for Early Intervention, Pre-Kindergarten and Kindergarten Classrooms

**** A SEPARATE FORM IS REQUIRED FOR EACH ROOM ****

District: Winslow Township School District School: School #1
Room Number/: #14 School Year: 2023-2024

Our school district elects to use the alternate method of compliance in accordance with N.J.A.C. 6A:26-6.3. In lieu of individual toilet rooms in each classroom, toilet rooms may be provided adjacent to or outside the classroom, if the following criteria are satisfactorily addressed:

- No child or group of children shall be left unsupervised at any time when traveling to or from the facilities. Provisions shall be made for adult supervision in a manner that will not infringe upon instructional time;
- Toilet facilities shall be readily accessible and the toilet room and signage shall be visible to the child from the classroom door;
- Toilet facilities shall be provided for both boys and girls and shall meet the requirements of NJAC 6A:26-6.3(h)4ii.

District alternate method of compliance pursuant to N.J.A.C. 6A:26-6.3(h)4iii:

- Directional and additional signage in school hallways/outside of the classroom per toilet room location. Toilet facilities are readily accessible and signage is visible to the child from their classroom.
- Students are accompanied by their teacher during scheduled bathroom breaks in the mornings, after their scheduled lunch period and during the afternoons.
- Toilet facilities are provided for both boys and girls (each assures privacy for the student).

Board of Education has approved this alternate method of compliance on 08/09/2023.
Date

****Attach Copy of Board Resolution****

I certify that all requirements of N.J.A.C. 6A:26-6.3 and/or 6.4 have been met.

Superintendent of Schools: _____ Date: _____

School Business Administrator: _____ Date: _____

For County Use Only

Approved: _____

Not Approved: _____

Executive County Superintendent

Date

Executive County Business Official

Date



New Jersey Department of Education

Toilet Room Facilities for Early Intervention, Pre-Kindergarten and Kindergarten Classrooms

**** A SEPARATE FORM IS REQUIRED FOR EACH ROOM ****

District: Winslow Township School District School: School #1
Room Number/: #15 School Year: 2023-2024

Our school district elects to use the alternate method of compliance in accordance with N.J.A.C. 6A:26-6.3. In lieu of individual toilet rooms in each classroom, toilet rooms may be provided adjacent to or outside the classroom, if the following criteria are satisfactorily addressed:

- No child or group of children shall be left unsupervised at any time when traveling to or from the facilities. Provisions shall be made for adult supervision in a manner that will not infringe upon instructional time;
- Toilet facilities shall be readily accessible and the toilet room and signage shall be visible to the child from the classroom door;
- Toilet facilities shall be provided for both boys and girls and shall meet the requirements of NJAC 6A:26-6.3(h)4ii.

District alternate method of compliance pursuant to N.J.A.C. 6A:26-6.3(h)4iii:

- Directional and additional signage in school hallways/outside of the classroom per toilet room location. Toilet facilities are readily accessible and signage is visible to the child from their classroom.
- Students are accompanied by their teacher during scheduled bathroom breaks in the mornings, after their scheduled lunch period and during the afternoons.
- Toilet facilities are provided for both boys and girls (each assures privacy for the student).

Board of Education has approved this alternate method of compliance on 08/09/2023.
Date

****Attach Copy of Board Resolution****

I certify that all requirements of N.J.A.C. 6A:26-6.3 and/or 6.4 have been met.

Superintendent of Schools: _____ Date: _____

School Business Administrator: _____ Date: _____

For County Use Only

Approved: _____ Not Approved: _____

Executive County Superintendent Date

Executive County Business Official Date



New Jersey Department of Education

Toilet Room Facilities for Early Intervention, Pre-Kindergarten and Kindergarten Classrooms

**** A SEPARATE FORM IS REQUIRED FOR EACH ROOM ****

District: Winslow Township School District School: School #2
Room Number/: #7 School Year: 2023-2024

Our school district elects to use the alternate method of compliance in accordance with N.J.A.C. 6A:26-6.3. In lieu of individual toilet rooms in each classroom, toilet rooms may be provided adjacent to or outside the classroom, if the following criteria are satisfactorily addressed:

- No child or group of children shall be left unsupervised at any time when traveling to or from the facilities. Provisions shall be made for adult supervision in a manner that will not infringe upon instructional time;
- Toilet facilities shall be readily accessible and the toilet room and signage shall be visible to the child from the classroom door;
- Toilet facilities shall be provided for both boys and girls and shall meet the requirements of NJAC 6A:26-6.3(h)4ii.

District alternate method of compliance pursuant to N.J.A.C. 6A:26-6.3(h)4iii:

- Directional and additional signage in school hallways/outside of the classroom per toilet room location. Toilet facilities are readily accessible and signage is visible to the child from their classroom.
- Students are accompanied by their teacher during scheduled bathroom breaks in the mornings, after their scheduled lunch period and during the afternoons.
- Toilet facilities are provided for both boys and girls (each assures privacy for the student).

Board of Education has approved this alternate method of compliance on 08/09/2023,
Date

****Attach Copy of Board Resolution****

I certify that all requirements of N.J.A.C. 6A:26-6.3 and/or 6.4 have been met.

Superintendent of Schools: _____ Date: _____

School Business Administrator: _____ Date: _____

For County Use Only

Approved: _____ Not Approved: _____

Executive County Superintendent Date

Executive County Business Official Date



New Jersey Department of Education

Toilet Room Facilities for Early Intervention, Pre-Kindergarten and Kindergarten Classrooms

**** A SEPARATE FORM IS REQUIRED FOR EACH ROOM ****

District: Winslow Township School District School: School #2

Room Number/: #8 School Year: 2023-2024

Our school district elects to use the alternate method of compliance in accordance with N.J.A.C. 6A:26-6.3. In lieu of individual toilet rooms in each classroom, toilet rooms may be provided adjacent to or outside the classroom, if the following criteria are satisfactorily addressed:

- No child or group of children shall be left unsupervised at any time when traveling to or from the facilities. Provisions shall be made for adult supervision in a manner that will not infringe upon instructional time;
- Toilet facilities shall be readily accessible and the toilet room and signage shall be visible to the child from the classroom door;
- Toilet facilities shall be provided for both boys and girls and shall meet the requirements of NJAC 6A:26-6.3(h)4ii.

District alternate method of compliance pursuant to N.J.A.C. 6A:26-6.3(h)4iii:

- Directional and additional signage in school hallways/outside of the classroom per toilet room location. Toilet facilities are readily accessible and signage is visible to the child from their classroom.
- Students are accompanied by their teacher during scheduled bathroom breaks in the mornings, after their scheduled lunch period and during the afternoons.
- Toilet facilities are provided for both boys and girls (each assures privacy for the student).

Board of Education has approved this alternate method of compliance on 08/09/2023.
Date

**** Attach Copy of Board Resolution ****

I certify that all requirements of N.J.A.C. 6A:26-6.3 and/or 6.4 have been met.

Superintendent of Schools: _____ Date: _____

School Business Administrator: _____ Date: _____

For County Use Only

Approved: _____

Not Approved: _____

Executive County Superintendent

Date

Executive County Business Official

Date



New Jersey Department of Education

Toilet Room Facilities for Early Intervention, Pre-Kindergarten and Kindergarten Classrooms

**** A SEPARATE FORM IS REQUIRED FOR EACH ROOM ****

District: Winslow Township School District School: School #2
Room Number/: #11 School Year: 2023-2024

Our school district elects to use the alternate method of compliance in accordance with N.J.A.C. 6A:26-6.3. In lieu of individual toilet rooms in each classroom, toilet rooms may be provided adjacent to or outside the classroom, if the following criteria are satisfactorily addressed:

- No child or group of children shall be left unsupervised at any time when traveling to or from the facilities. Provisions shall be made for adult supervision in a manner that will not infringe upon instructional time;
- Toilet facilities shall be readily accessible and the toilet room and signage shall be visible to the child from the classroom door;
- Toilet facilities shall be provided for both boys and girls and shall meet the requirements of NJAC 6A:26-6.3(h)4ii.

District alternate method of compliance pursuant to N.J.A.C. 6A:26-6.3(h)4iii:

- Directional and additional signage in school hallways/outside of the classroom per toilet room location. Toilet facilities are readily accessible and signage is visible to the child from their classroom.
- Students are accompanied by their teacher during scheduled bathroom breaks in the mornings, after their scheduled lunch period and during the afternoons.
- Toilet facilities are provided for both boys and girls (each assures privacy for the student).

Board of Education has approved this alternate method of compliance on 08/09/2023.
Date

****Attach Copy of Board Resolution****

I certify that all requirements of N.J.A.C. 6A:26-6.3 and/or 6.4 have been met.

Superintendent of Schools: _____ Date: _____

School Business Administrator: _____ Date: _____

For County Use Only

Approved: _____

Not Approved: _____

Executive County Superintendent

Date

Executive County Business Official

Date



New Jersey Department of Education

Toilet Room Facilities for Early Intervention, Pre-Kindergarten and Kindergarten Classrooms

**** A SEPARATE FORM IS REQUIRED FOR EACH ROOM ****

District: Winslow Township School District School: School #2

Room Number/: #12 School Year: 2023-2024

Our school district elects to use the alternate method of compliance in accordance with N.J.A.C. 6A:26-6.3. In lieu of individual toilet rooms in each classroom, toilet rooms may be provided adjacent to or outside the classroom, if the following criteria are satisfactorily addressed:

- No child or group of children shall be left unsupervised at any time when traveling to or from the facilities. Provisions shall be made for adult supervision in a manner that will not infringe upon instructional time;
- Toilet facilities shall be readily accessible and the toilet room and signage shall be visible to the child from the classroom door;
- Toilet facilities shall be provided for both boys and girls and shall meet the requirements of NJAC 6A:26-6.3(h)4ii.

District alternate method of compliance pursuant to N.J.A.C. 6A:26-6.3(h)4iii:

- Directional and additional signage in school hallways/outside of the classroom per toilet room location. Toilet facilities are readily accessible and signage is visible to the child from their classroom.
- Students are accompanied by their teacher during scheduled bathroom breaks in the mornings, after their scheduled lunch period and during the afternoons.
- Toilet facilities are provided for both boys and girls (each assures privacy for the student).

Board of Education has approved this alternate method of compliance on 08/09/2023.
Date

****Attach Copy of Board Resolution****

I certify that all requirements of N.J.A.C. 6A:26-6.3 and/or 6.4 have been met.

Superintendent of Schools: _____ Date: _____

School Business Administrator: _____ Date: _____

For County Use Only

Approved: _____ Not Approved: _____

Executive County Superintendent Date

Executive County Business Official Date



New Jersey Department of Education

Toilet Room Facilities for Early Intervention, Pre-Kindergarten and Kindergarten Classrooms

**** A SEPARATE FORM IS REQUIRED FOR EACH ROOM ****

District: Winslow Township School District School: School #3
 Room Number/: #12 School Year: 2023-2024

Our school district elects to use the alternate method of compliance in accordance with N.J.A.C. 6A:26-6.3. In lieu of individual toilet rooms in each classroom, toilet rooms may be provided adjacent to or outside the classroom, if the following criteria are satisfactorily addressed:

- No child or group of children shall be left unsupervised at any time when traveling to or from the facilities. Provisions shall be made for adult supervision in a manner that will not infringe upon instructional time;
- Toilet facilities shall be readily accessible and the toilet room and signage shall be visible to the child from the classroom door;
- Toilet facilities shall be provided for both boys and girls and shall meet the requirements of NJAC 6A:26-6.3(h)4ii.

District alternate method of compliance pursuant to N.J.A.C. 6A:26-6.3(h)4iii:

- Directional and additional signage in school hallways/outside of the classroom per toilet room location. Toilet facilities are readily accessible and signage is visible to the child from their classroom.
- Students are accompanied by their teacher during scheduled bathroom breaks in the mornings, after their scheduled lunch period and during the afternoons.
- Toilet facilities are provided for both boys and girls (each assures privacy for the student).

Board of Education has approved this alternate method of compliance on 08/09/2023.
Date

****Attach Copy of Board Resolution****

I certify that all requirements of N.J.A.C. 6A:26-6.3 and/or 6.4 have been met.

Superintendent of Schools: _____ Date: _____

School Business Administrator: _____ Date: _____

For County Use Only

Approved: _____ Not Approved: _____

Executive County Superintendent

Date

Executive County Business Official

Date



New Jersey Department of Education

Toilet Room Facilities for Early Intervention, Pre-Kindergarten and Kindergarten Classrooms

**** A SEPARATE FORM IS REQUIRED FOR EACH ROOM ****

District: Winslow Township School District School: School #3

Room Number/: #13 School Year: 2023-2024

Our school district elects to use the alternate method of compliance in accordance with N.J.A.C. 6A:26-6.3. In lieu of individual toilet rooms in each classroom, toilet rooms may be provided adjacent to or outside the classroom, if the following criteria are satisfactorily addressed:

- No child or group of children shall be left unsupervised at any time when traveling to or from the facilities. Provisions shall be made for adult supervision in a manner that will not infringe upon instructional time;
- Toilet facilities shall be readily accessible and the toilet room and signage shall be visible to the child from the classroom door;
- Toilet facilities shall be provided for both boys and girls and shall meet the requirements of NJAC 6A:26-6.3(h)4ii.

District alternate method of compliance pursuant to N.J.A.C. 6A:26-6.3(h)4iii:

- Directional and additional signage in school hallways/outside of the classroom per toilet room location. Toilet facilities are readily accessible and signage is visible to the child from their classroom.
- Students are accompanied by their teacher during scheduled bathroom breaks in the mornings, after their scheduled lunch period and during the afternoons.
- Toilet facilities are provided for both boys and girls (each assures privacy for the student).

Board of Education has approved this alternate method of compliance on 08/09/2023.
Date

****Attach Copy of Board Resolution****

I certify that all requirements of N.J.A.C. 6A:26-6.3 and/or 6.4 have been met.

Superintendent of Schools: _____ Date: _____

School Business Administrator: _____ Date: _____

For County Use Only

Approved: _____

Not Approved: _____

Executive County Superintendent

Date

Executive County Business Official

Date



New Jersey Department of Education

Toilet Room Facilities for Early Intervention, Pre-Kindergarten and Kindergarten Classrooms

**** A SEPARATE FORM IS REQUIRED FOR EACH ROOM ****

District: Winslow Township School District School: School #3
Room Number/: #19 School Year: 2023-2024

Our school district elects to use the alternate method of compliance in accordance with N.J.A.C. 6A:26-6.3. In lieu of individual toilet rooms in each classroom, toilet rooms may be provided adjacent to or outside the classroom, if the following criteria are satisfactorily addressed:

- No child or group of children shall be left unsupervised at any time when traveling to or from the facilities. Provisions shall be made for adult supervision in a manner that will not infringe upon instructional time;
- Toilet facilities shall be readily accessible and the toilet room and signage shall be visible to the child from the classroom door;
- Toilet facilities shall be provided for both boys and girls and shall meet the requirements of NJAC 6A:26-6.3(h)4ii.

District alternate method of compliance pursuant to N.J.A.C. 6A:26-6.3(h)4iii:

- Directional and additional signage in school hallways/outside of the classroom per toilet room location. Toilet facilities are readily accessible and signage is visible to the child from their classroom.
- Students are accompanied by their teacher during scheduled bathroom breaks in the mornings, after their scheduled lunch period and during the afternoons.
- Toilet facilities are provided for both boys and girls (each assures privacy for the student).

Board of Education has approved this alternate method of compliance on 08/09/2023.
Date

****Attach Copy of Board Resolution****

I certify that all requirements of N.J.A.C. 6A:26-6.3 and/or 6.4 have been met.

Superintendent of Schools: _____ Date: _____

School Business Administrator: _____ Date: _____

For County Use Only

Approved: _____ Not Approved: _____

Executive County Superintendent

Date

Executive County Business Official

Date



New Jersey Department of Education

Toilet Room Facilities for Early Intervention, Pre-Kindergarten and Kindergarten Classrooms

**** A SEPARATE FORM IS REQUIRED FOR EACH ROOM ****

District: Winslow Township School District _____ School: Shirley B. Foster- Chesilhurst

Room Number/Name: Kindergarten School Year: 2023-24

Our school district elects to use the alternate method of compliance in accordance with N.J.A.C. 6A:26-6.3. In lieu of individual toilet rooms in each classroom, toilet rooms may be provided adjacent to or outside the classroom, if the following criteria are satisfactorily addressed:

- No child or group of children shall be left unsupervised at any time when traveling to or from the facilities. Provisions shall be made for adult supervision in a manner that will not infringe upon instructional time;
- Toilet facilities shall be readily accessible and the toilet room and signage shall be visible to the child from the classroom door;
- Toilet facilities shall be provided for both boys and girls and shall meet the requirements of NJAC 6A:26-6.3(h)4ii.

District alternate method of compliance pursuant to N.J.A.C. 6A:26-6.3(h)4iii:

- Directional and additional signage in school hallways/outside classroom per toilet room location. Toilet facilities are readily accessible and signage is visible to the child from their classroom.
- Students are accompanied by their teacher during scheduled bathroom breaks in the mornings and during the afternoons, after lunch.
- Toilet facilities are provided for both boys and girls, each assures privacy for the student.

Board of Education has approved this alternate method of compliance on 8.9.23 _____
Date

****Attach Copy of Board Resolution****

I certify that all requirements of N.J.A.C. 6A:26-6.3 and/or 6.4 have been met.

Superintendent of Schools: _____ Date: _____

School Business Administrator: _____ Date: _____

For County Use Only

Approved: _____

Not Approved: _____

Executive County Superintendent

Date

Executive County Business Official

Date